

~~471~~

UNAUTHORIZED DUPLICATION
IS PROHIBITED BY LAW

Sackbut City 471

1ST Eb ALTO SAX / OPT. Bb SOPRANO SAX

composed & arranged
by Rayburn Wright

BRIGHT SWING FEEL

4 7 13 21 29 37 45 53 61 69

WESTERN WASHINGTON UNIVERSITY
BAND DEPARTMENT

SACKBUT CITY

1st ALTO - R2

1st ALTO - P. 3

SACKBUT CITY

157 (TENOR LEAD)

165

173

181

189

TO SOPRANO SAX (OPT.)

197

ALTO

SOP.

205

TO ALTO

213

221

229

SOLO

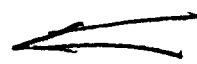

WESTERN WASHINGTON UNIVERSITY
BAND DEPARTMENT

SACKBUT CITY

1st ALTO - P.2

1st ALTO - P. 3

SACKBUT CITY

157 (TENOR LEAD)

165

173

181

189

TO SOPRANO SAX (OPT.)

197

205

TO ALTO

213

221

229

SOUND

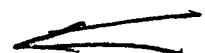

UNIS SOLI

2

f

fe

239

6

f

f

fme

mf

247

3

257

f

f

fme

265

f

mf

CRESC.

f

fme

f

2ND Eb ALTO SAX

Sackbut City 471

composed & arranged
by Rayburn Wright

BRIGHT SWING FEEL

77

85

93

101

109

117

125

133

141

149

157

165

173

181

189

197

205

213

221

1st Bb TENOR SAX

Sackbut City 471

composed & arranged
by Rayburn Wright

BRIGHT SWING FEEL

77 5 f

85 2 mf

93 7 101 3 f

109 3 f

117 8 125 8 133 f 3

141 3 f

149 4

157 LEAD

229 UNIS SOLI

239 UNIS

247

257

265

f *fp* *mf* *mf* *f* *mf cresc.* *f* *fmp* *ff* *sfp*

2ND Bb TENOR SAX

Sackbut City 471

composed & arranged
by Rayburn Wright

BRIGHT SWING FEEL

77

85

93

101

109

117

125

133

141

149

4

157

165

173

6

b
tr

181

189

197

205

213

221

fast drop

229

239

247

257

265

Sackbut City 471

composed & arranged
by Rayburn Wright

E♭ BARI. SAX

BRIGHT SWING FEEL

157

165

173

181

189

197

205

213

221

229

239

247

257

265

Handwritten notes and markings at the bottom right of the page, including a large arrow pointing left.

1st Bb TRUMPET

Sackbut City 471

composed & arranged
by Rayburn Wright

BRIGHT SWING FEEL

4/4

101

3

109

mf

OPEN 2

f TO-EXTD 8

117 125 133 8

141

(ZUP)

f

open 4

149

f

4 157 6

165 2

173 6

181

f

mf

3

f

189 8 197 8 205 8 213 (SHOUT) *ff*

221

229

239 *mf*

247 7 9 *f* 257

265 4 *ff* *fp*

Sackbut City 471

composed & arranged
by Rayburn Wright

2ND B♭ TRUMPET

BRIGHT SWING FEEL

dfs *ff*

f

265

f

257

247

f

239

f

229

ff

221

ff

205

213 (SHIRT)

f

189

197 (THROW)

2ND REPT. P. 3 TO HARMON

3RD Bb TRUMPET

Sackbut City 471

composed & arranged by Rayburn Wright

BRIGHT SWING FEEL
BLEND W/SS

Sackbut City 471

composed & arranged
by Rayburn Wright

4TH Bb TRUMPET

BRIGHT SWING FEEL

*Handwritten: **BRAD W/S/S***

*Handwritten: **TO PLUNGER***

*Handwritten: **HARMON (NO STEM)***

AIN TROT - P. 2

SACKBUT CITY

3

4 tr

101

109

mf

OPEN 2

f

f

117 8 125 8 133 8

141 7 149 (4)

f

4

157 7 165

f

2 2

173 6

f

mf

181

f

3

189 to HARMON 8

f

CUP

205

213 (short)

OPEN 4

WIS SOLI

221

229

239

247

257

265

ff

sfp

Sackbut City 471

UNAUTHORIZED DUPLICATION
IS PROHIBITED BY LAW

1st TROMBONE

louder

BRIGHT SWING FEEL

Smoother !!

OPTIONAL

composed & arranged
by Rayburn Wright

133

3 8

141

mf

3

149

f

4 8

157

165

8 6

173

181

f *mf*

2

SOLO

Bb7 Eb Ab9 Dmi7 C#0 Cmi7 F7

189

Bb B0 Cmi7 C#0 Bb D C#0 Cmi7 F7

Bb7 Eb Ab9 Cmi7 F7 Bb

197

A7 D7sus Cmi7 F13 Bb

Bbmi7 Eb7 AbMA7 Db9sus F#9sus BMA7 E9sus AMA7

205

Bb B0 Cmi7 C#0 Bb D C#0 Cmi7 F7

Bb7

Eb

Ab9

Cmi7

F7

Bb

213

221

229

8

8

239

SOLI

247

257

SOLI 265

ff **sfp**

Sackbut City 471

UNAUTHORIZED DUPLICATION
IS PROHIBITED BY LAW

2ND TROMBONE

BRIGHT SWING FEEL

composed & arranged
by Rayburn Wright

OPTIONAL

61

69

77

"A LA KENYON"

85

93

101 LIGHTLY - UNDER B. TRBN. LEAD

109

117

125

WIDEN VIB.

133

3 8

141

mf

3

f SOLO

149

*Bb*⁹ *Eb*⁶ *Ab*⁷

3

157

*Dm*⁷ *G*⁷ *Cm*⁷ *F*⁷ *Bb* *B*⁰ *Cm*⁷ *C#*⁰

*Bb*_D *C#*⁰ *Cm*⁷ *F*⁷ *Bb*⁷ *Eb*⁷ *Ab*⁹

165

*Cm*⁷ *F*^{7(b9)} *Bb* *A*^{7(#11)} *D*^{9sus}

*Cm*⁷ *F*⁷ *Bb* *Bbm*⁷ *Eb*^{7sus} *Abm*⁷ *Db*^{9sus}

173

F#^{9sus} *Bm*⁷ *E*^{7sus} *A*⁷ *Bb* *B*⁰ *Cm*⁷ *C#*⁰

*Bb*_D *C#*⁰ *Cm*⁷ *F*⁷ *Bb*⁷ *Eb* *Ab*⁹

181

*Dm*⁷ *C#m*⁷ *Cm*⁷ *F*^{7(#11)} *Bb* 7

189 197

8 8

205

8

213

8

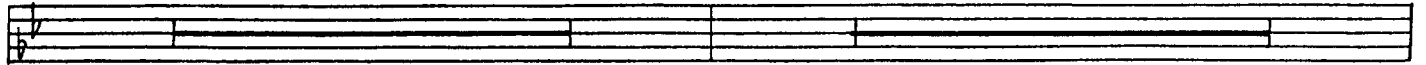

221

8

229

239

7

SOLI ff

247

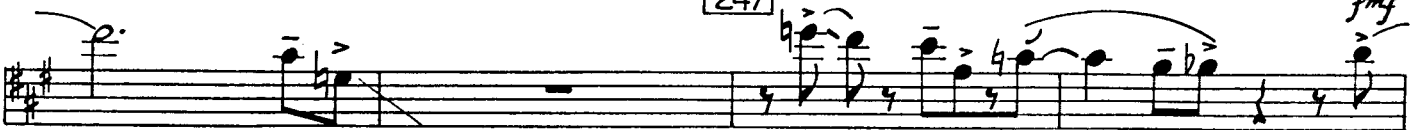
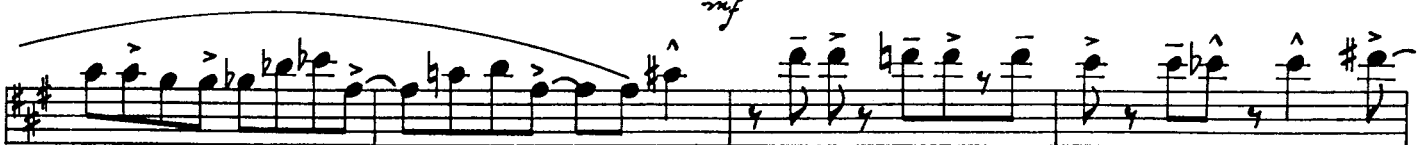

257

WIENS

265

SOLI

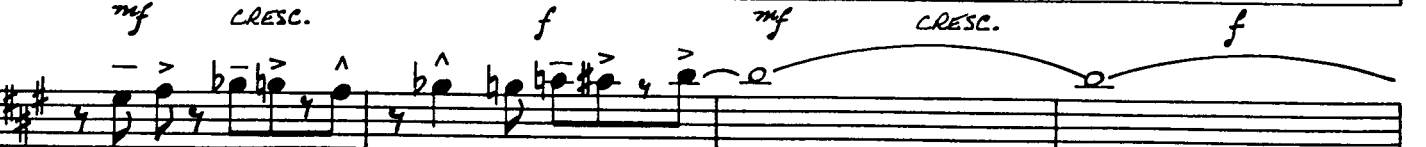

ff

sfp <

3RD TROMBONE

Sackbut City

composed & arranged
by Rayburn Wright

BRIGHT SWING FEEL

OPTIONAL

53 *SOLI*
f

61

69

77 "A LA KEYTON"
f

85
mf

93 101 (LIGHTLY UNDER B. TRBN. LEAD)
mp

109

117 *SOLO*
A7
f

125
D G9 Cm7 F#7 Bm7 E7
 4

A13 D G9 Bmi7 E7 A

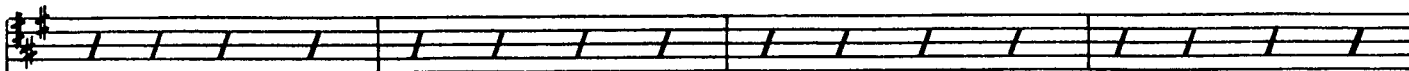

133

Ab7 Db7 Bmi7 E7 A

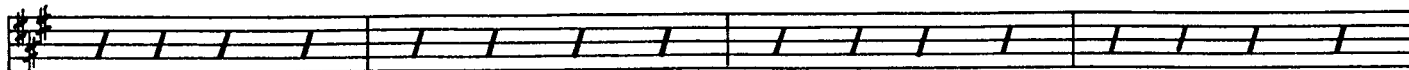

Ami7 D7 CMA7 C7sus F7sus BbMA7 Eb7sus AbMA7

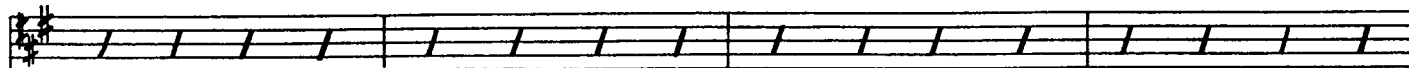

141

4 A7 D6 G9

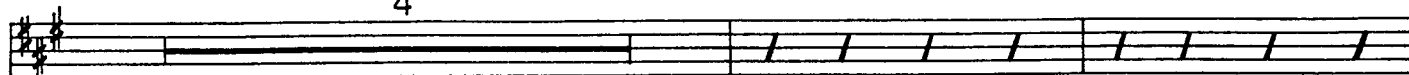

Bmi7 E7 A (END SOLO) 149

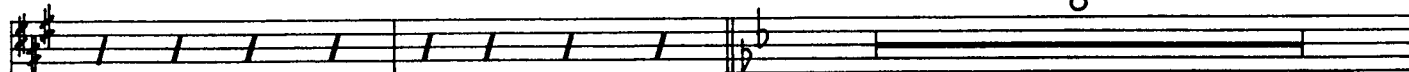

157

165

8 8

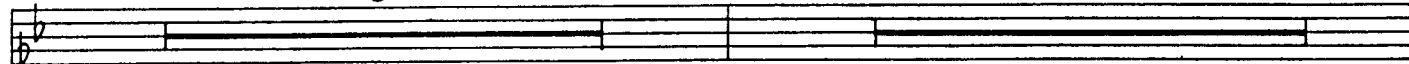

173

6 *f* *mf*

181

189

197

205

213

4 8 8 8 8

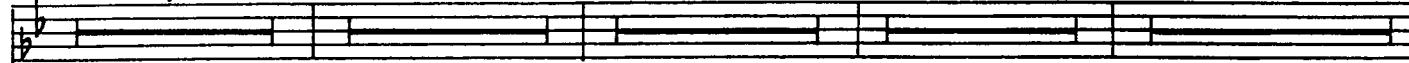

221

229

8 *ff*

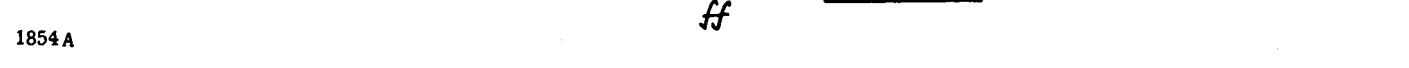

239 Soli

7

mf

fmf

247

mf

mp

257 w/ENS.

f

mp

265 Soli

mf

CRESC.

f

mf

CRESC.

f

ff

sfz

UNAUTHORIZED DUPLICATION
IS PROHIBITED BY LAW

4TH TROMBONE

Sackbut City 471

composed & arranged
by Rayburn Wright

BRIGHT SWING FEEL
OPTIONAL

53

Solo

short

61

69

77

"A LA KENYON" 3
f Gliss

85

Solo

2

(SLOW SCOOP)

93

101

LEAD

109

END SOLO

117

125

133

141

149

157

165

173

181

189

197

205

213

221

229

239 SOLI

7

247

SOLD

257 w/exs.

265 SOLI

PIANO

Sackbut City 471

composed & arranged
by Rayburn Wright

BRIGHT SWING FEEL (♩=186)

61

A¹³ A^{#0} Bmi⁷ C⁰ A^{MA7}/_{C#} C⁰ Bmi⁷ F¹³ E⁹ A¹³(#9) D^{6/9} G⁹

A^{MA7}/_E B^{MA7}/_E B^{MA7}/_A C^{MA7}/_A A^{b13} [69] D^{b13} E^{mi9} A¹³

A^{mi7}/_D D¹³(b9) G^{MA13} C¹³ F⁹SUS B^{MA9} E^bSUS A^b6/9 [77] A^{MA13} A^{#0} B^{mi7}(11) C^{mi7}(11)

A⁶/_{C#} C⁰ B^{mi9} E¹³ A⁷ D^{MA13} G⁷SUS C[#]mi⁹ C¹³ B^{mi9} B^{b9} A^{MA7}

[85] (B. TRAW SOLO)

A A^{#0} Bmi⁷ C⁰ C[#]mi⁷ C⁰ Bmi⁷ E¹³ A⁹ D^{MA7} G⁹SUS

mf

A⁶/_E A⁰/_E Bmi⁷ B^{b9} [93] A^{MA7} A^{#0} Bmi⁷ C⁰ A⁷/_{C#} C⁰ Bmi⁷ E⁷(#9)

A^{MA7} A⁷ D G⁷ A⁶/_E E⁷(b9) A^{MA9} A^{b13} [101] A^bmi⁷/_{Db} D^b13

D⁶/_E A^{MA7} A^{mi9}/_D G^{MA9} C⁹ E^b/_F B^{MA7} D^b/_{Eb} A^b6/9 A⁶

[109] Bmi⁷ C⁰ A⁷(#9) C⁰ B⁷(#9) E⁹ A A⁷ D G⁹

A⁶/_E A⁰/_E B^{mi7}/_E A^{mi7}(b5) [117] (TRAW DUET) A⁶ A^{#0} Bmi⁷ C⁰ A⁶/_{C#} F^{#7} Bmi⁷ E⁷

(3rd TRAW SOLO) A⁷ D G⁹ mf C[#]mi⁷ F^{#7} Bmi⁷ E⁷ [125] (DUET) A A^{#0} Bmi⁷ C⁰

A⁶/_{C#} C⁰ B⁷(b9) E¹³ (3rd TRAW SOLO) A¹³ D G⁹ Bmi⁷ E⁷ A

133

Ab7 Db7 Bmi7 E7 A Ami7 D7 GMA7 C7sus

F7sus BbMA7 Eb7sus AbMA7 141 A6 A#0 Bmi7 C0 A6/C# C0 Bmi7(11) Bmi7

A7 D6 G9 Bmi7 E7 Ama7 149 BbMA7 BbMA7 G7(#9)

Cmi9 F13 Bb9 Eb6 Ab7 Dmi7 G7 Cmi7 F7

157

Bb B0 Cmi7 C#0 Bb/D C#0 Cmi7 F7 Bb7 Eb7 Ab9

Cmi7 F7(b9) Bb 165 A13(#11) D9sus Cmi7 F7 Bb

Bbmi7 Eb7sus AbMA7 Dbsus F#sus BMA7 E7sus Ama7 173 Bb B0 Cmi7 C#0

Bb/D C#0 Cmi7 F7 Bb7 Eb Ab9 Dmi7 C#mi7 Cmi7 F7(#9)

181

f Dmi7 C#0 Cmi7 F7 189 Bb B0 Cmi7 C#0 mf Bb/D C#0 Cmi7 F7 Bb/D Db13(#11) C13(#11) B7(#9) Bb7 Eb Ab9

Bb7 Eb Ab9 Cmi7 F7 Bb 197 A13 D9sus

Cmi7 F7 Bb Bbmi7 Eb7 AbMA7 Dbsus F#sus BMA7 E7sus Ama7

205

Bb B° Cm7 C#° Bb/D C#° Cm7 F7 Bb7 Eb Ab9

Cm7 F7 Bb

213

f C7(b9) F13(#11) Bb7(b9) Eb7(13)

Bb9 Bb9sus D Eb A Ab9 C7(b9) F9 Bb7/9 Bb13

229

A13 D9sus Cm7(11) Cm7 (sxs) BbMA7 Ebmi7 Eb13 Cm9 Db9sus

E/F# BMA9 D/E AMA7 A#° B7(b9) Ab9

239

f AMA7 F#9 F9/B E7sus E9 A13 Eb9 D9 Db+9 C13(#11) B9 E7(b9)

247

A A#° B7(b9) Ab9 AMA7 F#9 B+7(b9) E13 A13 Eb9 D9 Db C13(#11) B13(b9)

E+7(#9) A6/6

257

E+7(#9) Eb9 f Ab9 F9

265

ff

GUITAR

Sackbut City 471

composed & arranged
by Rayburn Wright

BRIGHT SWING FEEL (♩=106)

61

G¹³ A^{b13} A¹³ A^{#0} B^{m17} C⁰ A^{m7}/C[#] C⁰ B^{m17} F¹³ E⁹

69

A¹³(#9) D⁹ G⁹ A^{m7}/E B^{bma7}/E B^{ma7}/A C^{ma7}/A A^{b13}

D^{b13} E^{m19} A¹³ A^{m7}/D D¹³(#9) G^{ma13} C¹³

77

F⁹_{sus} B^{bma9} E^{b9}_{sus} A^{b9} A^{ma13} A^{#0} B^{m7}(11) C^{m17}(11) A⁶/C[#] C⁰

B^{m9} E¹³ A⁷ D^{ma13} G⁹_{sus} C^{#m19} C¹³ B^{m9} B^{b9} A^{ma7}

85

93

101

109

7 8 8 8

117

VERY LIGHT - TRBN. DUET

A⁶ A^{#0} B^{m17} C⁰ A⁶/C[#] F^{#7} B^{m17} E⁷ A⁷

mf

D G⁹ C^{#m17} F^{#7} B^{m17} E⁷ A A^{#0} B^{m17} C⁰

A⁶/C[#] C⁰ B⁷(#9) E¹³ A¹³ D G⁹ B^{m17} E⁷

133

A A^{b7} D^{b7} B^{m17} E⁷ A

A^{m17} D⁷ G^{ma7} C⁷_{sus} F⁷_{sus} B^{bma7} E^{b7}_{sus} A^{bma7} A⁶ A^{#0}

B^{m17} C⁰ A⁶/C[#] C⁰ B^{m17}(11) B^{m17} A⁷ D⁶ G⁹

GTR 1.3

SACKBUT CITY

149

Bmi⁷ E⁷ AMA⁷ Bbma⁷ G⁷(#9) Cmi⁹

F¹³ Bb⁹ Eb⁶ Ab⁷ Dmi⁷ G⁷ Cmi⁷ F⁷

157

Bb⁶ B⁰ Cmi⁷ C#⁰ Bb/D C#⁰ Cmi⁷ F⁷ Bb⁷

165

Eb⁷ Ab⁹ Cmi⁷ F⁷(b9) Bb A¹³(#11) D⁹sus

Cmi⁷ F⁷ Bb Bbmi⁷ Eb⁷ Abma⁷ Db⁹sus F#⁹sus Bma⁷

173

E⁷sus AMA⁷ Bb⁶ B⁰ Cmi⁷ C#⁰ Bb/D C#⁰ Cmi⁷ F⁷

181

Bb⁷ Eb Ab⁹ Dmi⁷ C#mi⁷ Cmi⁷ F⁷(#11) Bb C Db Eb

E Eb/A C#⁹/9 F#mi⁷ Bb⁶/D Db¹³(#11) C¹³(#9) B⁷(#9) Bb⁷ Eb Ab⁹

189

Dmi⁷ C#⁰ Cmi⁷ F⁷ Bb B⁰ Cmi⁷ C#⁰ Bb/D C#⁰

Cmi⁷ F⁷ Bb⁷ Eb Ab⁹ Cmi⁷ F⁷ Bb

197

A¹³ D⁹sus Cmi⁷ F⁷ Bb Bbmi⁷ Eb⁷

205

Abma⁷ Db⁹sus F#⁹sus Bma⁷ E⁹sus AMA⁷ Bb B⁰ Cmi⁷ C#⁰

GTR - P4

SACKBUT CITY

Bb/D C#o Cmi7 F7 Bb7 Eb Ab9 Cmi7 F7

Bb

213 W/ARDS

f

C7(b9) F13(#11) Bb7(b9)

221

Eb7(#11) D Eb A Ab9

C7(b9) F9 Bb9 Bb13 A13 D9sus Cmi7(11) Cmi7

229

BbMA7 Bbmi7 Eb13 Cmi9 Db9sus E/F# BMA9 D/E

f

A7MA7 6

239

mp

247

257 ENS.

3

2

265

f

mf

A13(b9)

f

ff

UNAUTHORIZED DUPLICATION
IS PROHIBITED BY LAW

BASS (ACOUSTIC)

Sackbut City 471

composed & arranged
by Rayburn Wright

BRIGHT SWING FEEL (♩=186)

(Pizz) >

f

AMA⁷ C⁰ Bmi⁷ Bb¹³

A⁶ F#⁷ Bmi⁷ E⁷ 13 AMA⁷ A#⁰ B7(b9) G#⁹ AMA⁷ F#⁹

B⁷ E⁷ sus E⁷ A¹³ Eb⁹ mf D⁹ C#⁹ C⁷ B⁹ E⁷

21 A A#⁰ B7(b9) G#⁹ A F#⁹ B7(b9) E⁷ A⁷ Eb⁹

D⁷ D^b C⁷ B7(b9) E7(#9) A⁶ 29 Ab⁹ Abmi⁷/Db

Bmi⁷/E Bb⁹ AMA⁹ Ami⁷ Ami⁷/D GMA¹³ C⁹ sus Eb/F D/Bb D^b/Eb C/Ab

37 A A#⁰ B7(b9) G#⁹ A F#⁹ B⁷ E⁷ sus E⁷ A⁷ Eb⁹ D^b D^b C⁷

B7(b9) E7(#9) A⁶ 45

53 A A#⁰ Bmi⁹ C⁰

A/C# C⁷ B7(b9) E7(#9) A⁷ EbMA⁷ D⁶ G¹³ mf C#mi⁷ F#¹³ G¹³ Ab¹³

WESTERN WASHINGTON UNIVERSITY
BAND DEPARTMENT

SACKETT CITY

Bass - P. 2

61 A⁷ A^{♯0} Bmi⁷ C⁰ A^{MA}_E⁷ C⁰ Bmi⁷ F⁷ E⁹ A¹³(^{♯9}) D^{6/9} G⁹

A^{MA}_E⁷ B^{BMA}_E⁷ B^{MA}_A⁷ C^{MA}_A⁷ 69 Ab¹³ Db¹³ E^{mi}⁹ A¹³

A^{mi}_D⁷ D¹³(b⁹) G^{MA}¹³ C¹³ F^{sus} B^{BMA}⁹ E^b_{sus Ab^{6/9} 77 A¹³ A^{♯0} Bmi⁷ Cmi⁷}

A⁶/_{C#} C⁰ Bmi⁹ E¹³ A⁷ D^{MA}¹³ G⁷_{sus} C^{♯mi}⁹ C⁷ Bmi⁷ Eb⁹

85 A A^{♯0} Bmi⁷ C⁰ C^{♯mi}⁷ C⁰ Bmi⁷ E¹³ A⁹ D^{MA}⁷ G⁹_{sus}

A_E A⁰/_E Bmi⁷ Bb⁹ 93 A^{MA}⁷ A^{♯0} Bmi⁷ C⁰ A⁷/_{C#} C⁰ Bmi⁷ E⁷(^{♯9})

A^{MA}⁷ A⁷ D G⁷ A_E E⁷(b⁹) A^{MA}⁹ 101 Ab¹³ Ab^{mi}_{Db} Db¹³

D_E A^{MA}⁷ A^{mi}_D⁹ G^{MA}⁹ C⁹

109 A A⁷ D G⁹

A_E A⁰/_E B^{mi}_E⁷ A^{mi}_E⁷(b⁵) 117 A⁶ A^{♯0} Bmi⁷ C⁰ A_{C#} F^{♯7} Bmi⁷ E⁷

A⁷ D G⁹ C^{♯mi}⁷ F^{♯7} Bmi⁷ E⁷ 125 A A^{♯0} Bmi⁷ C⁰

A_{C#} C⁰ B⁷(b⁹) E¹³ A¹³ D G⁹ Bmi⁷ E⁷ A

BASS - P. 3

133

A^b7

D^b7

Bm⁷ E⁷

A

Am⁷ D⁷

Gm⁷ C⁷_{sus}

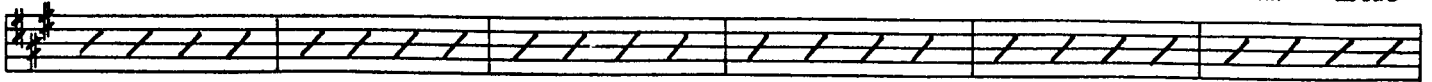

F⁷_{sus} B^bMA⁷ E^b⁷_{sus} AbMA⁷

141

A⁶ A[#]°

Bm⁷ C°

A⁶/_{C#} C°

Bm⁷ Bm⁷

A⁷

D⁶

G⁹

Bm⁷ E⁷ AmA⁷

149

B^bMA⁷

G⁷(#9)

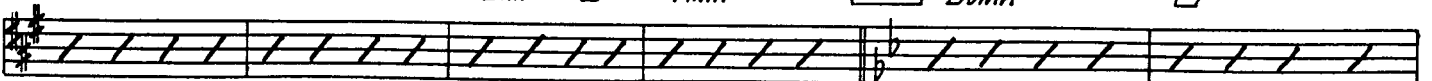

Cm⁹

F¹³

B^b9

E^b6 Ab⁷

Dm⁷ G⁷

Cm⁷ F⁷

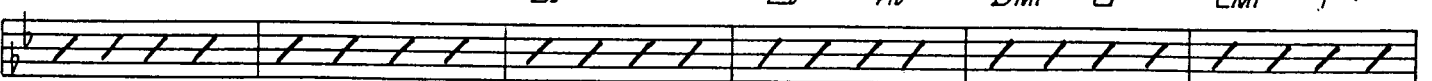

157

B^b6

B°

Cm⁷ C[#]°

B^b/_D C[#]°

Cm⁷ F⁷

B^b7

E^b7 Ab⁹

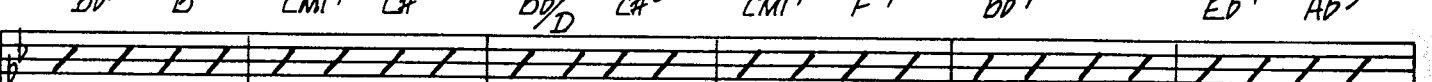

Cm⁷ F⁷(#9) B^b

165

A¹³

D⁹_{sus}

Cm⁷ F⁷

B^b

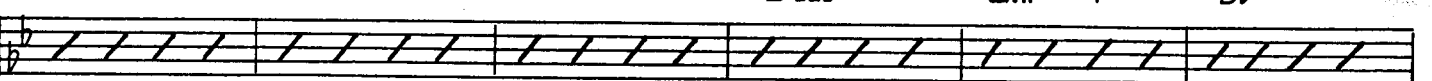

B^bm⁷ E^b7 AbMA⁷ D^b⁹_{sus}

F[#]⁹_{sus}

BMA⁷

E⁷_{sus} AmA⁷

173

B^b

B°

Cm⁷ C[#]°

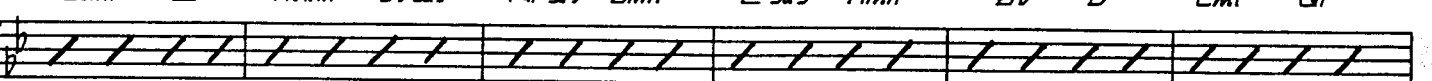

B^b/_D C[#]°

Cm⁷ F⁷

B^b7

E^b

Ab⁹

Dm⁷ C[#]m⁷

Cm⁷ F⁷

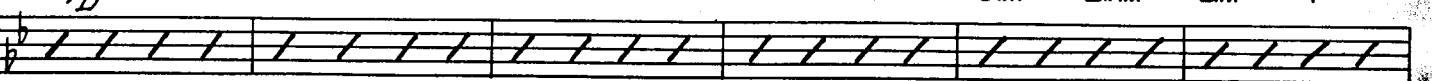

181

ENS.

B^b/_D

D^b7

C⁷

B⁷

B^b7

E^b

Ab⁹

f

Dm⁷ C[#]°

Cm⁷ F⁷

189

B^b

B°

Cm⁷ C[#]°

mf B^b/_D

C[#]°

Cm⁷ F⁷

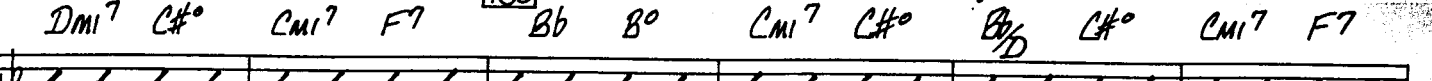

B^b7

E^b

Ab⁹

Cm⁷ F⁷

B^b

197

A¹³

D⁹_{sus}

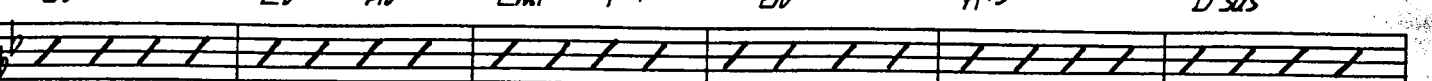

Cm⁷ F⁷ B^b

B^bm⁷ E^b7

AbMA⁷ D^b⁹_{sus}

F[#]⁹_{sus} BMA⁷

E⁹_{sus} AmA⁷

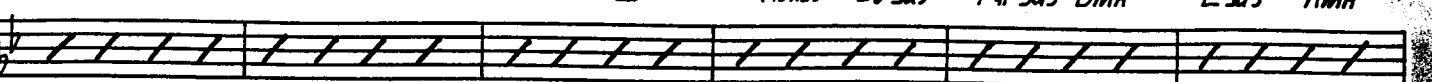

205

Bb B0 Cm7 C#0 Bb/D C#0 Cm7 F7 Bb7 Eb Ab9

213

Cm7 F7 Bb

221

Bb13

229

A13 Dsus Cm7 Cm7 BbMA7 Bbmi7 Eb13 Cm9 Dbsus

239

E/F# BMA9 D/E AMA7 A#0 B7 C#7

AMA7 F#9 B7 E6sus E7 A13 Eb9 D9 C#9 C7 B9 E7

247

A A#0 B7(b9) C#9 A F#9 B+7(b9) E7 A7 Eb9 D7 Db C7 B7

257

B7 E+7

E+7(#9) Eb9 Ab9 F9

265

DRUMS

Sackbut City 471

UNAUTHORIZED DUPLICATION
IS PROHIBITED BY LAW

composed & arranged
by Rayburn Wright

BRIGHT SWING FEEL (♩ = 186)

Measures 1-12. Snare drum line with 'x' marks. Bass drum line with notes. Dynamics: *f*, *mf*.

13 (TBNS.) LIGHT BUT DRIVING

Measures 13-20. Snare drum line with diagonal hatching. Bass drum line with notes. Dynamics: *mp*.

Measures 21-28. Snare drum line with diagonal hatching. Bass drum line with notes. Dynamics: *mp*, TBNS.

Measures 29-36. Snare drum line with diagonal hatching. Bass drum line with notes. Includes circled 'TBNS.' annotation.

Measures 37-44. Snare drum line with diagonal hatching. Bass drum line with notes. Includes 'TBNS.' annotation.

Measures 45-52. Snare drum line with diagonal hatching. Bass drum line with notes. Dynamics: *f*.

Measures 53-60. Snare drum line with diagonal hatching. Bass drum line with notes. Dynamics: *mf*, TBNS.

Measures 61-68. Snare drum line with diagonal hatching. Bass drum line with notes.

Measures 69-76. Snare drum line with diagonal hatching. Bass drum line with notes.

Measures 77-84. Snare drum line with diagonal hatching. Bass drum line with notes.

77

4

- FILL - ENS.

f FREE

85 B. TRB SOLO

4

7

mp

93

4

7

101

8

109

LIGHT FILL

LIGHT FILL

117 (TRB. DUET)

mf

(3RD TRB SOLO)

125 (DUET)

4

(3RD TRB. SOLO)

8

133

4

141 (DUET)

4

(3RD TRB SOLO)

149

ENS.

f

157

(SX3)

165

173

(SX/TPT TR ...)

181 ENS.

189

197

205

213 ENS.

221

229

(SXS)

mf

239 LIGHTEN UP FOR TBNS

mf

4

247

1 4

257

mf

f

END.

265

SOLO

CRASC.

ff

sf